

## LOCATION



### Changwoon Factory #1

17-33, Sandan-ro, Gunsan-si,  
Jeonbuk (Osikdo-dong, 815-20)



### Changwoon Factory #2

744, Waehang-ro, Gunsan-si, Jeonbuk  
(Soryong-dong, 1645-10)

### Venture Certificate

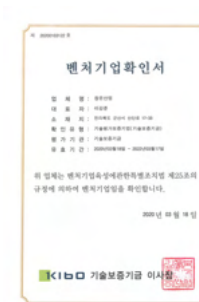

### CLEAN PLACE Certificate



### Changwoon Band



### Changwoon Website



www.changwoon01.cafe24.com  
T. 063-471-0481 F. 063-471-0487  
changwoon74@naver.com



COMPANY  
BROCHURE

# BEST EXCAVATORS BUCKETS

We make the best product with  
perfect understanding for metals.



창운산업

[www.changwoon01.cafe24.com](http://www.changwoon01.cafe24.com)



# COMPANY PROFILE

Changwoon Industry has begun to invest in the field of materials, parts and equipment in order to strengthen the competitiveness of root industry while preparing against Japan's export restrictions. Founded in 2015, CWI has grown as specialized company in metals, materials parts and equipment manufacturing.

CWI, based on experts with differentiated technical skill, automation such as plasma cutter, NC boring machine, bender etc. and one-stop process, is focusing on design and manufacturing of bucket (core part of excavator) and steel structure. In addition, sieve bucket, large bucket, bone bucket, narrow width etc. with support area and cover area composed of polygon structure, are optimized to classify the rocks and filter impurities while civil constructing.

The products made with special materials are stronger than other makers and excellent duration and wear-resistance allows to be used for a long time and compatible with various couplers.

CWI standardizes the raw materials through material cutting Nesting program and accepts on demand manufacturing and provides delivery compliance, high quality bucket at the reasonable price and customizing service depending on the requirement of customers.

CWI who has a patent for bucket structure technology and design registration, is making its efforts for technical innovation and quality improvement continuously to produce the products matching with global standard.

CWI is extending the business region based on outstanding technology and also manufacturing bridges and steel structure using steel materials for structure in First Class bridge manufacturing factory authorized by the ministry of Land, Transport and Maritime Affairs, in cooperation with SAMBOO Construction Co., Ltd. who has obtained the construction license No.1 first in Korea.

**Providing High-Quality  
buckets with unrivaled  
technology and  
Realizing the Customizing  
service**



## 창운산업



## Unrivaled Products

Changwoon, founded in 2015, is a specialized company in manufacturing metal materials parts and equipment and has a patent for bucket structure technology and completed design registration and is making its efforts for technical innovation and quality improvement to produce the product matching with global standard.

## Customizing through Nesting

Changwoon, provides customizing service depending on the requirement of customer and manufacture on demand by standardizing the raw materials through nesting program for material cutting and supplies high quality bucket at the reasonable price.

## CERTIFICATES



Patent No.10-2078029



Design Reg. No.30-1035135



Design Re.No.30-1035140



Design Reg. No.30-1035141



Design Reg. No.30-1035143



Design Reg. No.30-1035144

# PRODUCTS

## Digging Bucket



**06 Private Bucket 480**

|        |        |              |           |
|--------|--------|--------------|-----------|
| Size   | 1300   | Model        | C60500420 |
| Weight | 410 kg | Vol.         | 0.59      |
| Angle  | 16°    | Cutting edge | Hardox    |

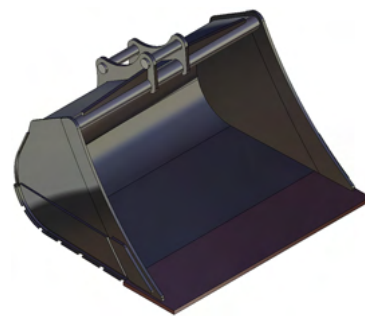

**03 Digging Bucket**

|        |        |              |           |
|--------|--------|--------------|-----------|
| Size   | 1100   | Model        | C30200120 |
| Weight | 240 kg | Vol.         | 0.39      |
| Angle  | 31°    | Cutting edge | Hardox    |

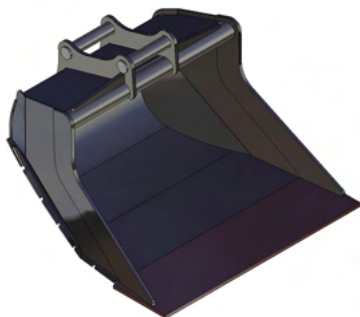

**06 Private Bucket**

|        |        |              |           |
|--------|--------|--------------|-----------|
| Size   | 1300   | Model        | C60500220 |
| Weight | 400 kg | Vol.         | 0.59      |
| Angle  | 16°    | Cutting edge | Hardox    |



**06 Digging Bucket**

|        |        |              |           |
|--------|--------|--------------|-----------|
| Size   | XL1100 | Model        | C60202220 |
| Weight | 475 kg | Vol.         | 0.66      |
| Angle  | 31°    | Cutting edge | Hardox    |

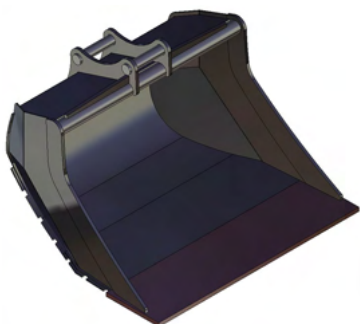

**08 Digging Bucket**

|        |        |              |           |
|--------|--------|--------------|-----------|
| Size   | 1500   | Model        | C80200220 |
| Weight | 920 kg | Vol.         | 1.34      |
| Angle  | 31°    | Cutting edge | Hardox    |

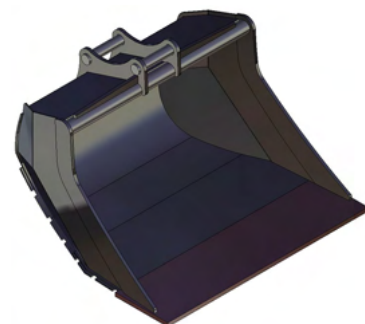

**10 Digging Bucket**

|        |         |              |            |
|--------|---------|--------------|------------|
| Size   | 1600    | Model        | C100200120 |
| Weight | 1405 kg | Vol.         | 1.70       |
| Angle  | 28°     | Cutting edge | Hardox     |



# PRODUCTS

## Riddle Bucket



### 03 Riddle Bucket

|        |        |              |           |
|--------|--------|--------------|-----------|
| Size   | 1100   | Model        | C30400120 |
| Weight | 225 kg | Vol.         | 0.34      |
| Angle  | 28°    | Cutting edge |           |



### 06 Riddle Bucket

|        |        |              |           |
|--------|--------|--------------|-----------|
| Size   | L1200  | Model        | C60400520 |
| Weight | 450 kg | Vol.         | 0.59      |
| Angle  | 26°    | Cutting edge |           |



### 08 Riddle Bucket

|        |        |              |           |
|--------|--------|--------------|-----------|
| Size   | 1300   | Model        | C80400120 |
| Weight | 820 kg | Vol.         | 1.17      |
| Angle  | 31°    | Cutting edge |           |



### 10 Riddle Bucket

|        |         |              |            |
|--------|---------|--------------|------------|
| Size   | 1400    | Model        | C100400120 |
| Weight | 1280 kg | Vol.         | 1.59       |
| Angle  | 28°     | Cutting edge |            |



# PRODUCTS

## Deep-Digging Bucket

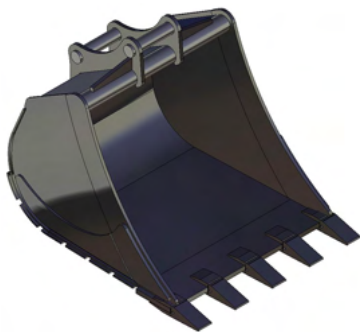

03 Deep-Digging Bucket

|        |        |              |           |
|--------|--------|--------------|-----------|
| Size   | 700    | Model        | C30100120 |
| Weight | 165 kg | Vol.         | 0.22      |
| Angle  | 31°    | Cutting edge |           |



06 BDeep-Digging Bucket 480

|        |        |              |           |
|--------|--------|--------------|-----------|
| Size   | L1100  | Model        | C60100720 |
| Weight | 460 kg | Vol.         | 0.56      |
| Angle  | 31°    | Cutting edge |           |

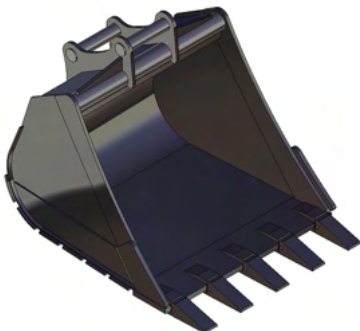

08 Deep-Digging Bucket

|        |        |              |           |
|--------|--------|--------------|-----------|
| Size   | 1300   | Model        | C80100120 |
| Weight | 890 kg | Vol.         | 1.13      |
| Angle  | 31°    | Cutting edge |           |

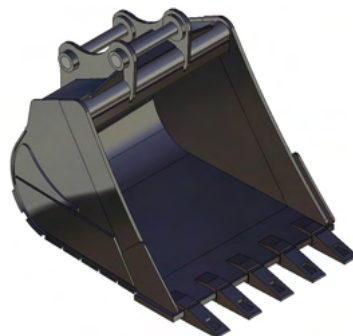

10 Deep-Digging Bucket

|        |         |              |            |
|--------|---------|--------------|------------|
| Size   | 1400    | Model        | C100100120 |
| Weight | 1480 kg | Vol.         | 1.49       |
| Angle  | 28°     | Cutting edge |            |



# PRODUCTS

Cable Bucket  
etc



## 06 Cable Bucket

|        |        |                     |
|--------|--------|---------------------|
| Size   | 500    | Model               |
| Weight | 265 kg | Vol.                |
| Angle  | 31°    | Cutting edge Hardox |

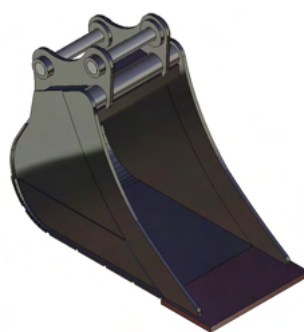

## 10 Cable Bucket

|        |        |              |            |
|--------|--------|--------------|------------|
| Size   | 800    | Model        | C100300120 |
| Weight | 950 kg | Vol.         |            |
| Angle  |        | Cutting edge | Hardox     |



## 06 Ripper

|        |        |              |
|--------|--------|--------------|
| Size   |        | Model        |
| Weight | 240 kg | Vol.         |
| Angle  |        | Cutting edge |

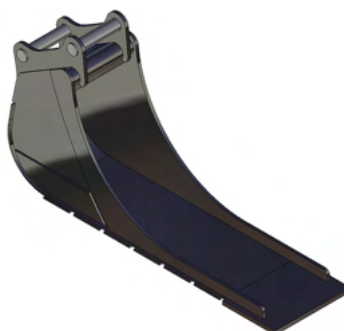

## 06 Hawol Bucket

|        |        |              |           |
|--------|--------|--------------|-----------|
| Size   | 500    | Model        | C60600320 |
| Weight | 290 kg | Vol.         |           |
| Angle  | 31°    | Cutting edge | Hardox    |

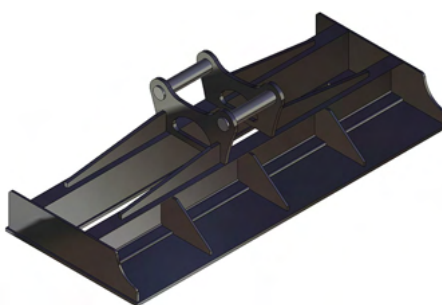

## 06 Grading Beam

|        |        |              |           |
|--------|--------|--------------|-----------|
| Size   | 1900   | Model        | C60600120 |
| Weight | 350 kg | Vol.         |           |
| Angle  | 3°     | Cutting edge |           |

